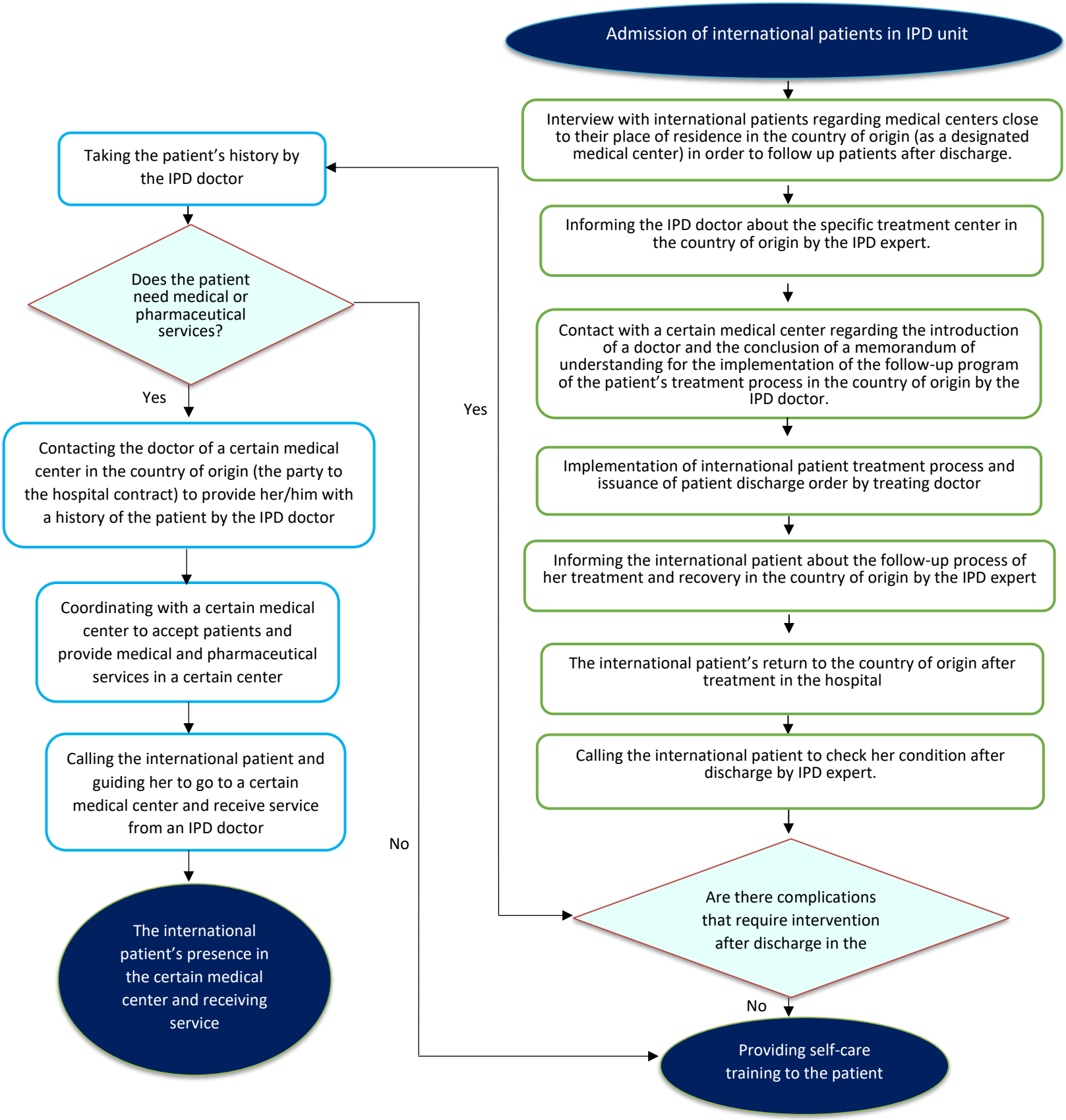Patient follow-up flowchart from the time of discharge to full recovery in the country of origin (to obtain patient satisfaction)